

Port characteristics

City Port of Wesel
Date: 01/04/2024

1



City Port of Wesel

DeltaPort GmbH & Co.KG

Port and rail supervision

Port office: 46483 Wesel, Hafenstr. 30, Germany

Business hours: Mo - Fr 07:00 am - 03:30 pm

Phone: +49 281 460 9612

E-Mail: hafenmeister@deltaport.de

Registration form vessels: [www.deltaport.de/en/ports&rail/ships registration form](http://www.deltaport.de/en/ports&rail/ships%20registration%20form)

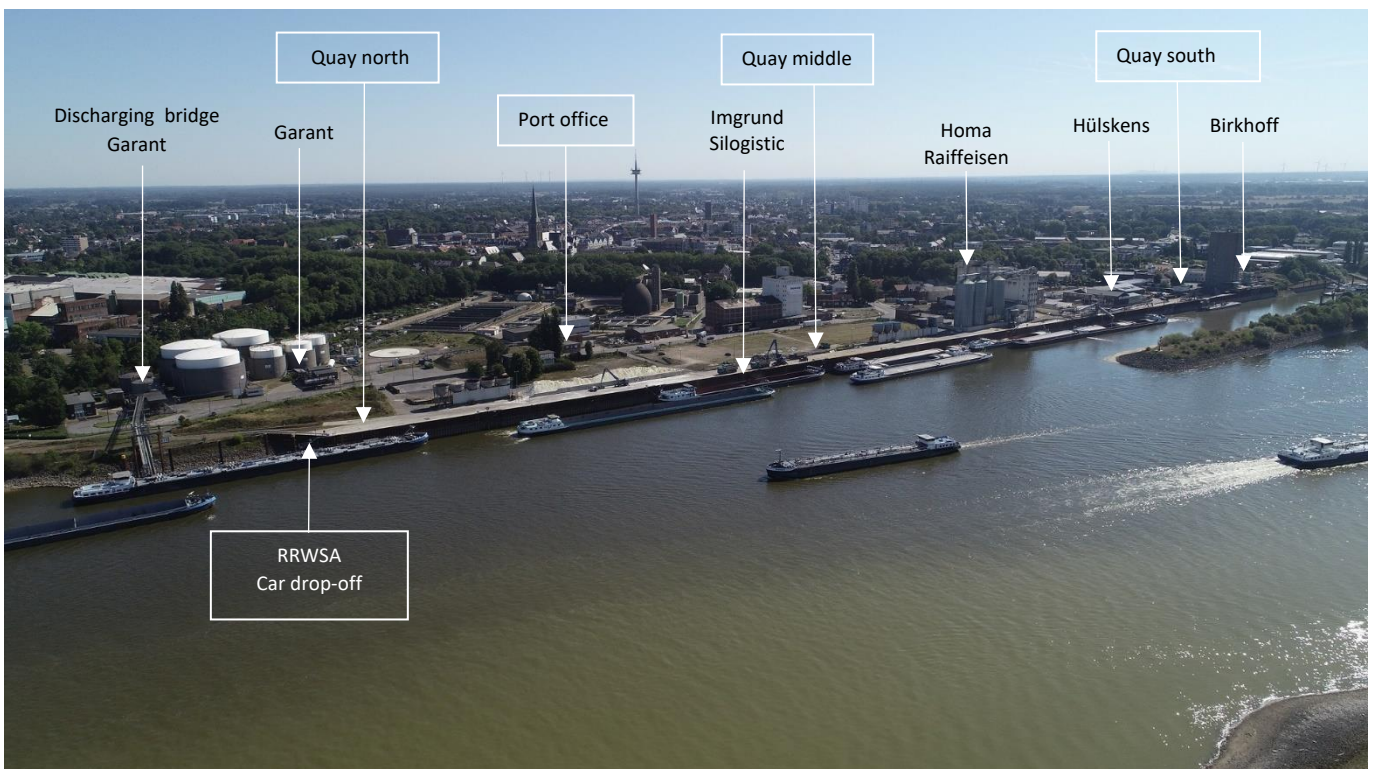

Connections:

Waterways:

Rhine river-km 814.50 – 815.10 (r.)

Freeways:

A3, A57, A59

National highways:

B8, B58

Public railway:

Port railway City Port of Wesel

Connection to DB InfraGo-route 2270 (Betuwe-line) in Wesel station

Port characteristics

City Port of Wesel
Date: 01/04/2024

2



Quay facility:

General ban on berthing, free loading and unloading
Use of the berths at stairs 1 to 5 is forbidden when the Wesel level is > 880 cm

Quay north

Car drop-off

Property of the River Rhine Waterways and Shipping Authority
Use free of charge, registration at the port office DeltaPort
Use of the car drop-off is forbidden when the Wesel level is > 900 cm

Quay facility

- Length of berths: → 800 m (Quay wall)
- Quantity of berths (135 m): → 5
- Berths (cone): → 0
- Height of the quay surface above water level [m]:
- Berths stairs 1 to 5 → 8.80 minus level Wesel
- Quay area south (Comp. Birkhoff): → 11.30 minus level Wesel
- Water depth [m]: → Level Wesel plus 1.20
- Permitted payloads:**
- generally on the quay surface: → 20 kN/m²
 - in combination with devices resp. railway loads: → 10 kN/m²
 - from handling equipment: → on request (special loads)
 - max. permissible hawser pull per bollard/support cross: → 300 kN

Port characteristics

City Port of Wesel
Date: 01/04/2024

3



Companies in the port:

Discharging bridge **Garant GmbH**

Cargo handling/
services: Mineral oil products
Handling plants: Discharging bridge (dolphins)
Operating time: Mo - Fr 03:00 am – 09:00 pm
Sa 03:00 am - 11:00 am
Contact: Phone: +49 208 634999-0 / +49 281 23088
E-Mail: handel@garantenergie.de
Address: Hafenstr. 80, 46483 Wesel, Germany

Quay north

Imgrund Silogistic GmbH

Cargo handling/
services: bulk, break bulk
Handling plants: Mobile excavator (2.5 m³ per hub)
Operating time: Mo - Fr 07:00 am - 04:00 pm
Contact: Phone: +49 2803 4750
E-Mail: hafenterminal@imgrund.de
Address: Budericher Str. 64, 46487 Wesel, Germany

Quay middle

Homa Raiffeisen GmbH

Cargo handling/
services: Animal feedstuff
Handling plants: Cargo handling by Imgrund Port Logistics GmbH
Operating time: Mo - Fr 07:00 am - 04:00 pm
Contact: Phone: +49 281 475 745-00
E-Mail: stephan.groesbrink@rhmh.de
Address: Hafenstr. 11-13, 46483 Wesel, Germany

Port characteristics

City Port of Wesel
Date: 01/04/2024

4



Quay south 1

Hülskens GmbH & Co. KG

Cargo handling/
services:

salt, sand, gravel

Handling plants:

Conveyor belts:

Salt → 400 tons/hour

Sand/gravel → 300 tons/hour

Operating time:

Mo - Do 05:00 am - 08:00 pm

Fr 05:00 am - 07:00 pm

Contact:

Phone: +49 281 204-0

E-Mail: info@huelskens.de

Address: Hafenstr. 7-9, 46483 Wesel, Germany

Quay south 2

Kurt Birkhoff KG

Cargo handling/
services:

Animal feedstuff

Handling plants:

pneumatic vessel discharger

Operation time:

Mo - Fr 07:00 am - 05:00 pm

Contact:

Phone: +49 281 814-21

E-Mail: birkhoff-mehrhoog@t-online.de

Address: Schepersweg 41-61, 46485 Wesel, Germany

Port characteristics

City Port of Wesel
Date: 01/04/2024



Port railway:

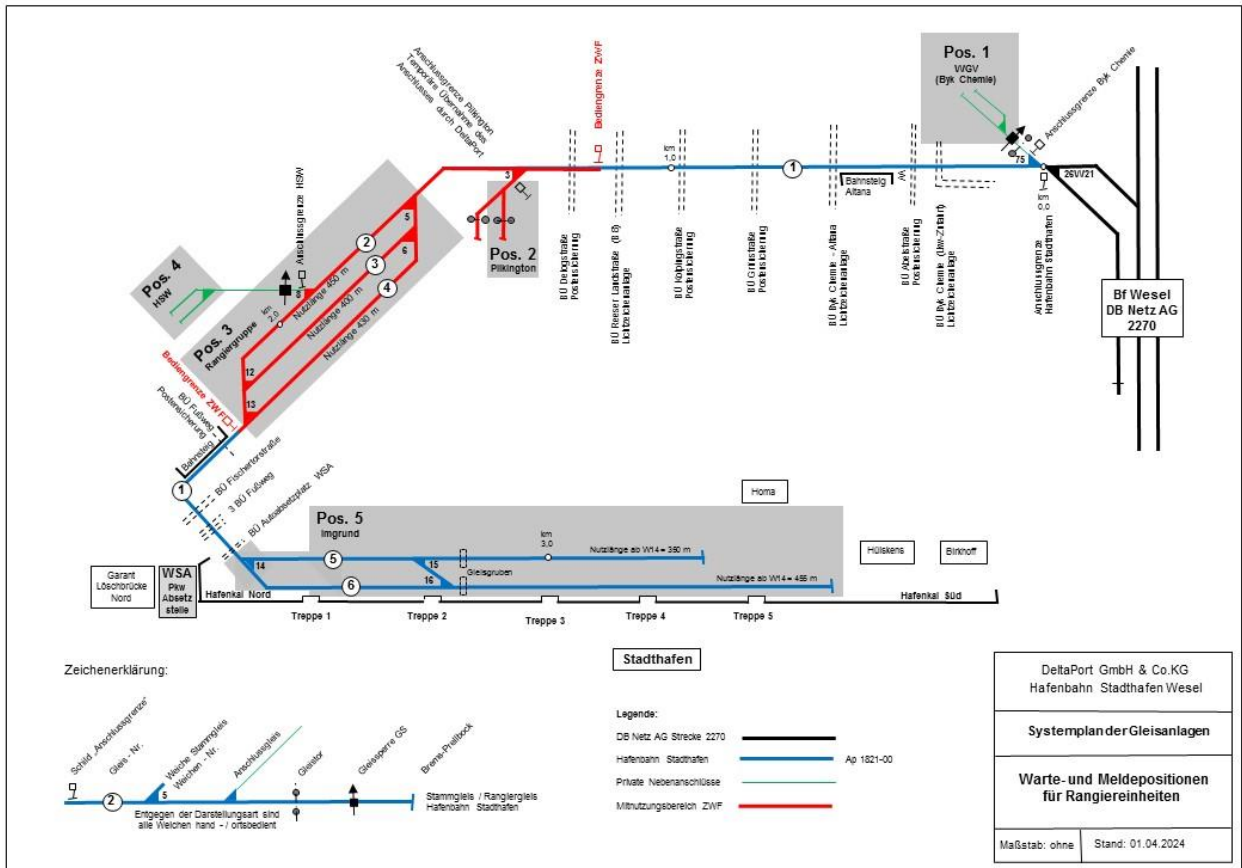

Connection from Wesel station to the DB InfraGo AG rail network route 2270 Oberhausen - Emmerich - Rotterdam (Betuwe-line)

Route class: D4 Axle load: 22.5 tons
Line load: 8.0 tons/m

Sidings: Shunting group Track 2: 450 m
Track 3: 400 m
Track 4: 430 m

Loading tracks: Port Quay Track 5: 350 m
Track 6: 455 m

Track pits for hopper wagons: Track 5: Rail - truck
Track 6: Rail - vessel